# Vieser Line

1

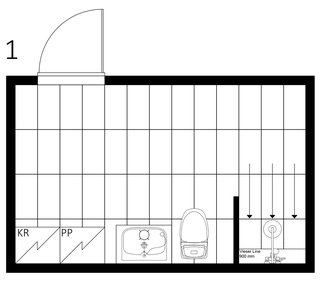


2

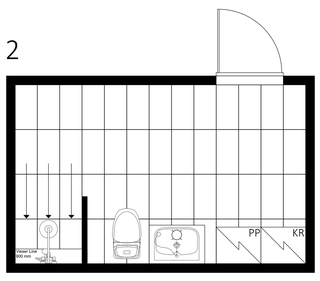


3

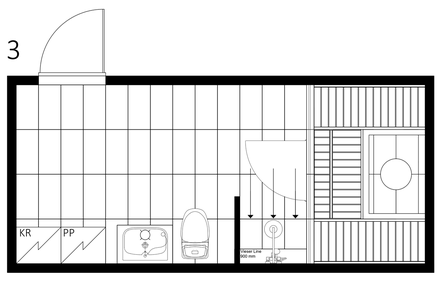


4

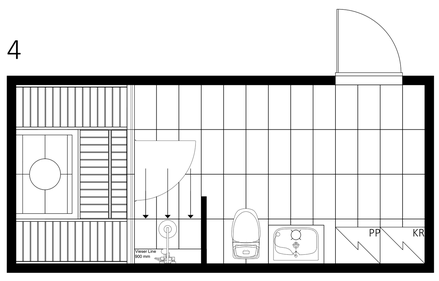


5

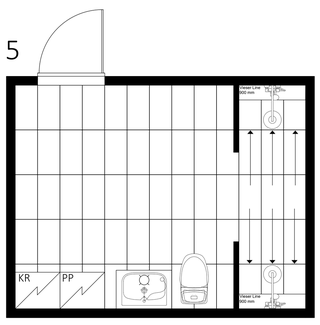


6

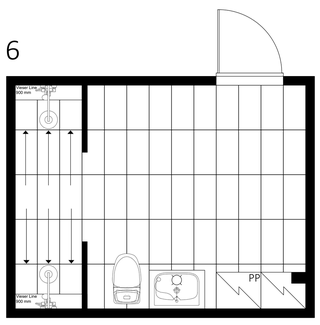


7

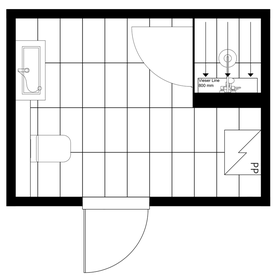


8

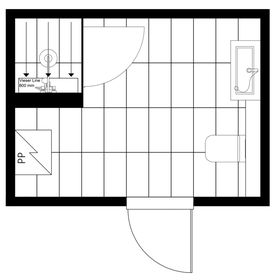


9

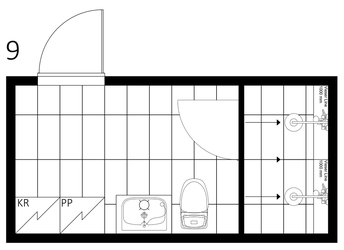


10

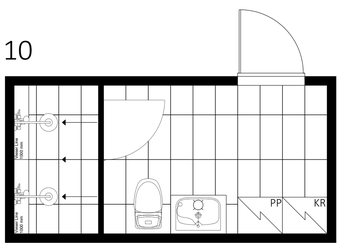


11

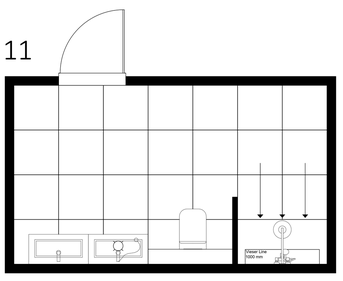

12

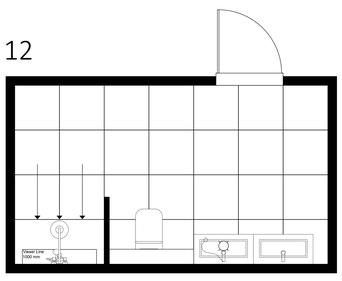

13

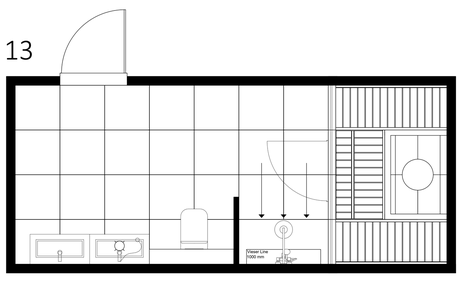

14

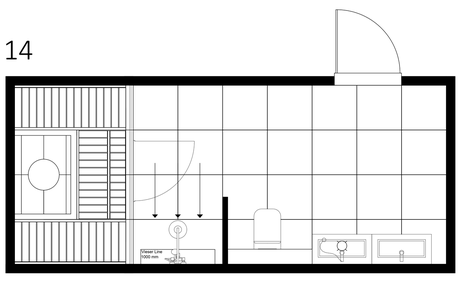

15

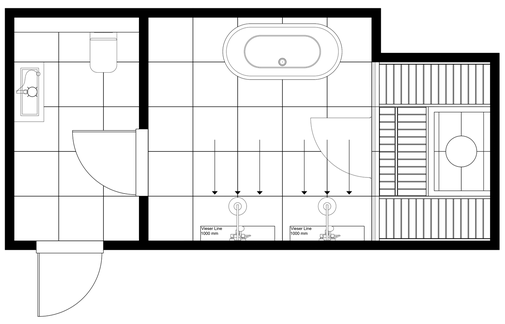

16

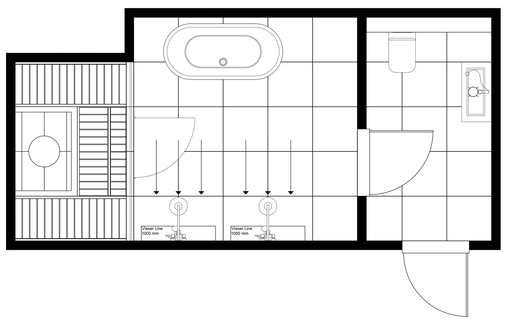

17

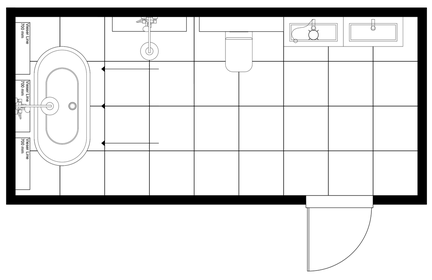

18

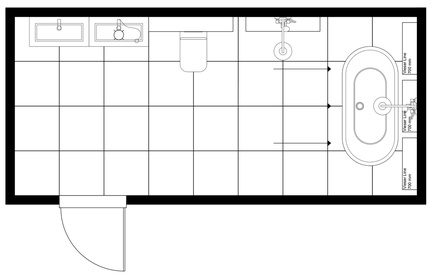

19

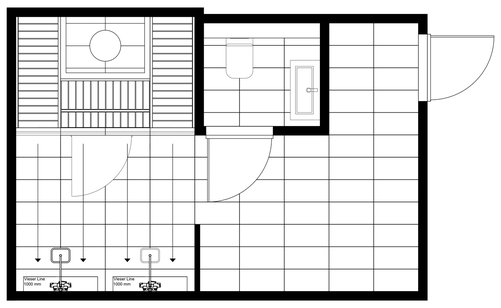

20

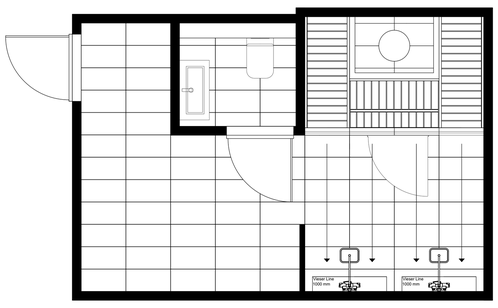

21

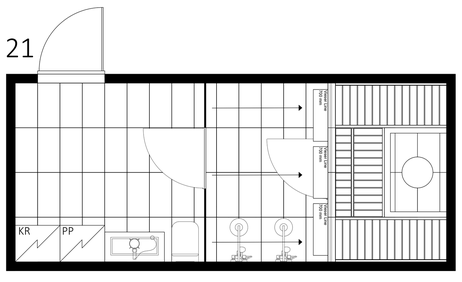


22

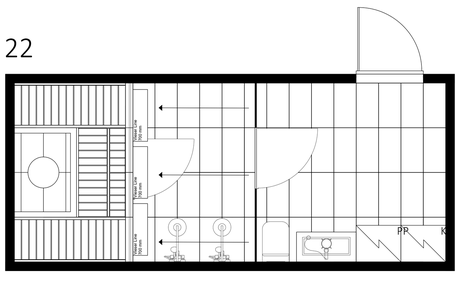


23

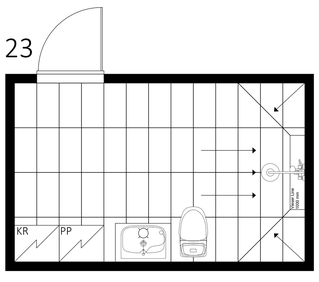


24

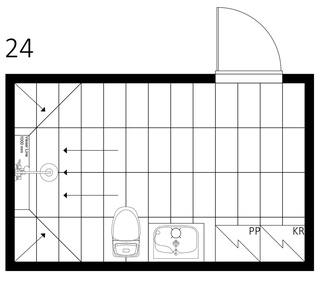


25

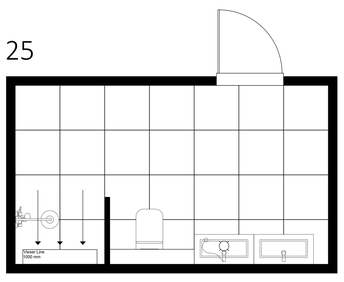

26

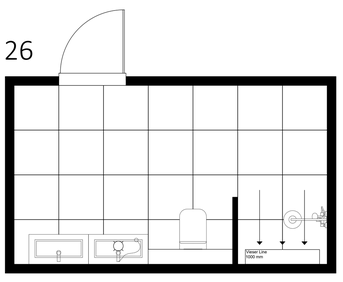

27

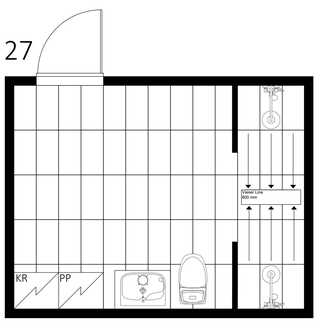


28

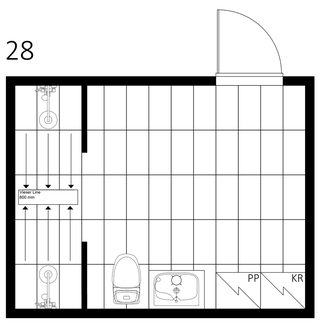


**Märkätilojen Rakenteet – RT-103810-2025**

Mikäli suihkutila on rajattu kiinteillä rakenneratkaisuilla (tietoisesti valittu ratkaisu, joka ei täytä esteettömyyttä) ja lattian kallistuksilla siten, että suihkutilan normaalikäytössä vesi ei leviä haitallisesti tilan ulkopuolella, voidaan muu osa lattiasta toteuttaa nollakallistuksin. Tälläkin alueella on suositeltavaa olla kallistukset ja toinen lattiakaivo tai vähintään toinen kaivo paikalliskallistuksin.

vieser